

# Simply Accounting

## Enterprise 2010

Available in 5-, 10-, 15-, and 20-User Versions

Simply Accounting by Sage Enterprise 2010 boosts productivity as it tackles your daily accounting operations of your growing business.

Do you have a small business that requires a more **high-performance**<sup>1</sup> accounting solution, but aren't ready for a mid-market solution? Now you have a new choice: **Simply Accounting 2010 Enterprise**.

### Supports more users

The most robust offering in the Simply Accounting product line, Simply Accounting Enterprise supports up to 20 concurrent users and handles large transaction volumes, so that you can manage your growth successfully. It's available in 5-, 10-, 15-, and 20-license versions.

### Includes SimplyCARE with Payroll and Support

Simply Accounting Enterprise also comes with 12 months of SimplyCARE to help you keep their businesses running smoothly and efficiently. You will receive:

- One year of unlimited phone and e-mail access to our highest level of Support Specialists.<sup>2</sup>
- One year of payroll tax calculations and tax updates.
- All product updates and upgrades that are released within 12 months of purchase date.
- 24/7 access to the Simply Accounting Knowledgebase, our online resource centre for helpful tips and tricks.

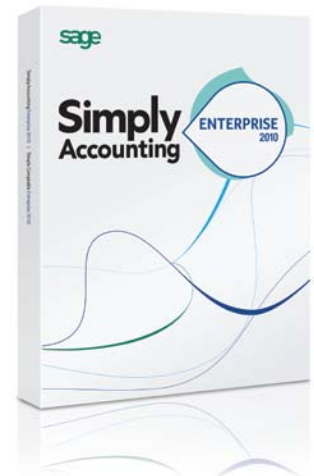

### FEATURES

Simply Accounting Enterprise 2010 performs these tasks so you can focus on your business:

Simultaneous Access to Data

Fast Transaction Posting

Fast Reporting

Role-based Security Settings

Serialized Inventory

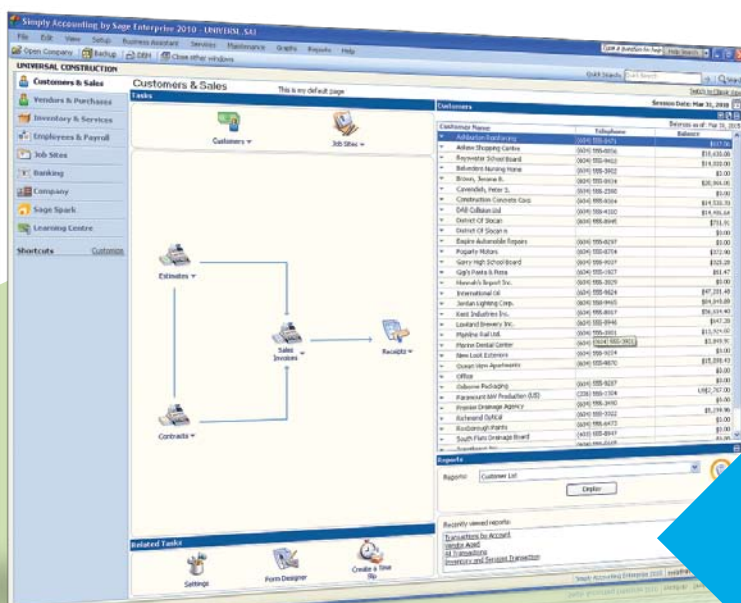

Simply Accounting Enterprise 2010 helps you track time, coordinate projects, create customized reports, easily handle payroll in-house, and more.



## Advanced feature set

Simply Accounting Enterprise is the perfect choice for established and growth-oriented businesses that want to boost productivity and make better business decisions. Advanced features include:

- **Role-based security settings.** Control which users have access to which areas of your accounting system. With enhanced security, you can confidently manage a multi-user environment.
- **Serialized inventory.** Easily track items as they move through inventory, so you can more efficiently manage your operations and improve customer service.
- **Enhanced security.** Implement a better system of internal controls. Set up specific activities each user is allowed to perform and select individual reports that users can view.

## When is Simply Accounting Enterprise the right choice for my business?

If you answer “yes” to any of the following questions, then Simply Accounting Enterprise may be the right fit for you.

- Is your company outgrowing Simply Accounting Premium?
- Do you have more than five users that need access to Simply Accounting?
- Have you considered switching to a mid-market solution, but are concerned about the expense of installation, data conversion, staff training, and maintenance?
- Do you need a greater amount of control regarding setting up and maintaining user security?
- Are you experiencing lengthy save times for transactions?<sup>3</sup>
- Do you need to identify and track individual product items as they are manufactured, stored in the warehouse, and sold to customers?

For more information, please visit

[www.SimpleAccountingEnterprise.com](http://www.SimpleAccountingEnterprise.com)

or call a Simply Accounting Enterprise Account Manager

at 1-800-665-8805.

### Simply Accounting Enterprise 2010 Minimum System Requirements

- Processor operating at 2.0 GHz or higher
- 1 GB of RAM
- 820 MB of hard disk space (additional 100 MB needed for installation)
- Internet Explorer 5.5 SP2
- Microsoft® Windows® 2000, XP, Vista, or 7
- 256-colour or higher SVGA monitor, optimized for 1024 x 768; supports 800 x 600 with small fonts
- ACT! by Sage integration requires ACT! 2009 or ACT! 2010
- CD-ROM drive
- Forms that can be sent via e-mail require MAPI-compliant e-mail client, Internet connection, e-mail service, and word processor

- Word and Excel integration requires Microsoft Word and Microsoft Excel 2003 or 2007
- Outlook synchronization requires Microsoft Outlook® 2003 or 2007 (Premium and higher)

### For optimum performance we recommend:

- Multiple-core processor operating at 2.33 GHz
- 2 GB RAM
- 820 MB hard disk space (additional 100 MB needed for installation)
- Multi-user (Premium and higher) optimized for Windows 2000, XP, Vista and 7 peer-to-peer networks and Windows 2000 and XP file server networks. Dedicated server recommended: Windows Server® 2003 R2,

Windows Small Business Server 2003 R2, Windows Server 2008, Windows Small Business Server 2008, Red Hat® Enterprise Linux® 5.0, or SUSE® Linux Enterprise Server 10 by Novell

### Conversion

Converts all data from previous versions of Simply Accounting, excluding DOS and Macintosh® versions. However, it is not possible to convert to a lower-level version. Converts general ledger, customer, vendor, employee, and inventory data from QuickBooks® versions 2001-2009; MYOB® versions 10 and 11; Quicken® versions XG 2003, XG 2004, and XG 2005; and Microsoft Excel®.

<sup>1</sup> 64% faster than the closest competitor.\*

<sup>2</sup> Support Specialists reserve the right to limit the duration of customer service calls.

<sup>3</sup> Enterprise 2010 - Transaction Posting (AP,AR,GL) is 38%\* faster, so multiple users can post invoices faster than ever.

\*Results based on internal testing during Feb-Aug 2009 for product performance utilizing different environments to compare Simply Accounting versions 2009 and 2010. Hardware and software configuration, size and content of data file may impact results.